

Blackburn with Darwen Borough Council

Highways Act 1980 section 228

Land connected to Milking Lane, Lower Darwen being 0.006429 ha or 0.01589 acres which for identification purposes is edged red on the accompanying Plan and labelled with the accompanying "1" within the above-named area not being at the date of this notice a highway maintainable at the public expense has been levelled, paved, metalled and made good.

NOW Blackburn with Darwen Borough Council as the street works authority for the above-named area declares that the street shall be a highway maintainable at the public expense on the expiration of a period of one month from the date when this notice is first displayed that is one month from 15 January 2021. The street shall become a highway maintainable at the public expense unless within that period the owner of the street (and only the owner of the street) or if more than one the majority in number of the owners (joint owners counting as one) by notice to the council object. Objections should be made in writing to Asad Laher, Head of Legal Services, Town Hall, Blackburn with Darwen Borough Council, BB1 7DY

Dated 15 January 2021

By order of the Council
Asad Laher, Head of Legal Services
Town Hall, Blackburn with Darwen Borough Council
BB1 7DY

LAND CONNECTED TO MILKING LANE S228 - UNREGISTERED LAND

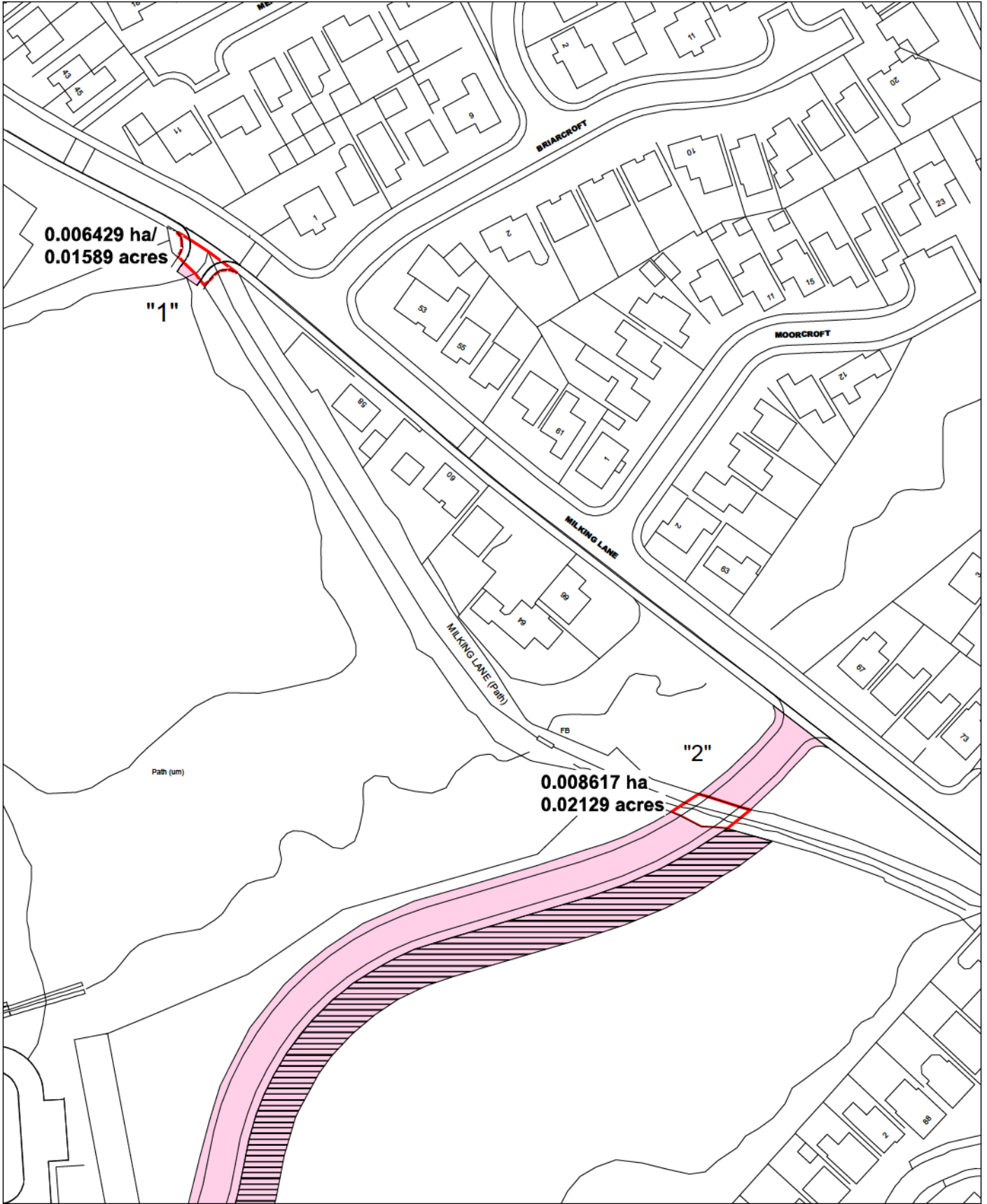

 **N**
↑
Scale 1:1250

	Unknown Land Ownership
	Highway Embankment Land
	Highway Land